Carefree Victory
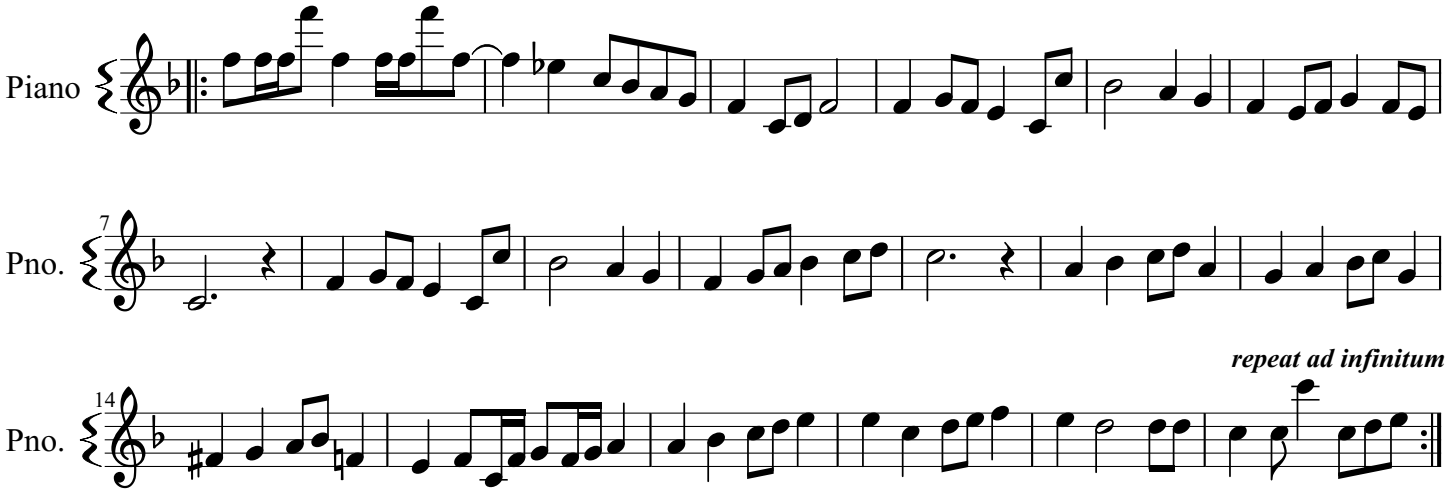
Original by Mark Hadley
Arranged by Miff