

Clarinet in E \flat 1 Stargazing with Gods

For Clarinet Choir

By Joshua Gray

Lento (c.a. $\text{♩} = 40$)

pp

A *A Tempo*

B \flat clar. I *mf* *B \flat clar. I* *mp*

B *p*

cresc. *mf*

ff

C *pp*

D *Poco più mosso* (c.a. $\text{♩} = 46$)

f

40 *mp* *cresc.*

45 *ff* *mp*

49 *ff* *mf* *ff*

53 *pp* *cresc.* *mp*

57 *f* *p* *stacc.*

59

61

63 *sfp*

G *Andante con moto* (c.a. ♩ = 92)

66 *ff*

70 

75 

79 

84 

88 

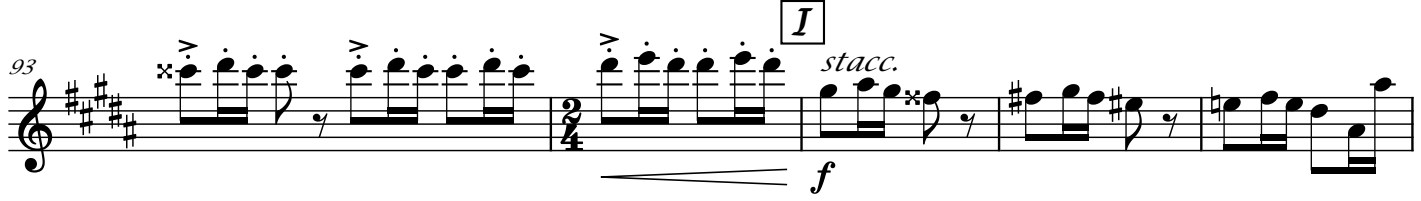
93 

98 

104 

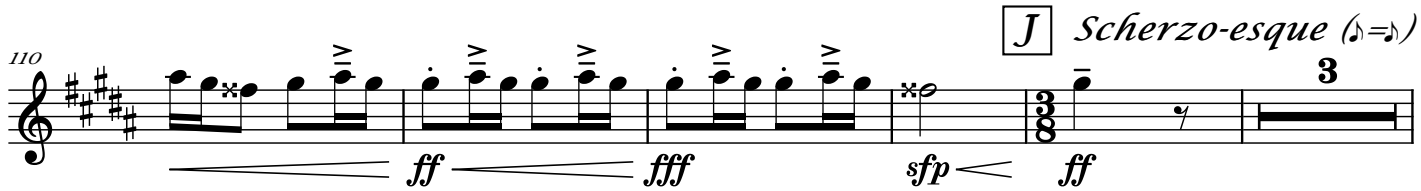
110 

118

125

132

fff *p*

138

mp *mf* *f* *ff* **allarg.**

144

fff *pp* **L** *Tempo I (c.a. ♩ = 40)* *G.P.*

148

151

154

Clarinet in E \flat 2 Stargazing with Gods

For Clarinet Choir

By Joshua Gray

Lento (c.a. $\text{♩} = 40$)

pp

A A Tempo

B \flat clar. I *B \flat clar. I*

mf mp

B

4

p

(cresc.) ... mf

C

ff pp

D Poco più mosso (c.a. $\text{♩} = 46$)

f

2

40 *mp*

45 *ff* *mp*

49 *ff* *mf* *ff* *pp*

54 *cresc.* *mp* *f* *p* *stacc.*

58

60

62

64 *sfp*

66 **G** *Andante con moto* (c.a. ♩ = 92)

ff

72

77

82

H

ff

85

89

pp

93

I

stacc.

f

97

103

109

J Scherzo-esque (♩=♩)

ff *fff* *sfp* *ff*

3

118

125

132

fff *p* *mp*

139

mf *f* *ff* *fff*

allarg. *G.P.*

146

pp

Tempo I (c.a. ♩ = 40)

150

simile

153

Clarinet in B \flat 1 *Stargazing with Gods*

For Clarinet Choir

By Joshua Gray

Lento (c.a. $\text{♩} = 40$)

pp

5 *Cadenza*

mf

A *A Tempo*

dim. - - - - - **p**

The remainder of this page has been left blank to facilitate a page turn.

11 *mp* *mp*

16 **B** *pp*

21 *cresc. - -*

26 *(cresc.) - - - - mf pp mf*

30 **C** *ff pp*

35 **D** *Poco piu mosso (c.a. ♩ = 46)* *fp*

40 *mp cresc. - - - -*

45 *ff 5 mp*

49

ff mp pp ff pp

55

cresc. mp f

F

The remainder of this page has been left blank to facilitate a page turn.

58 

63 

Andante con moto (c.a. ♩ = 92)

66 

69 *simile* 

72 

75 

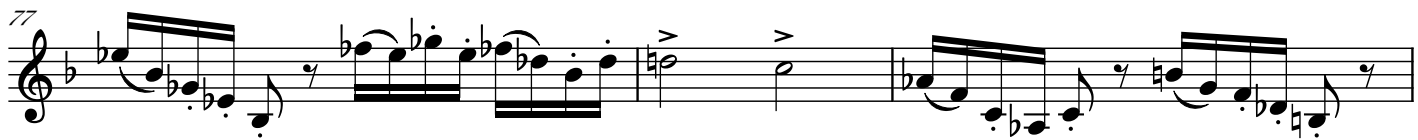
77 

80 *simile* 

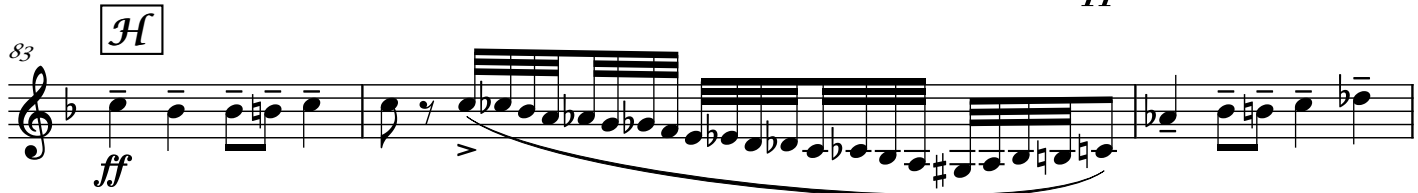
83 

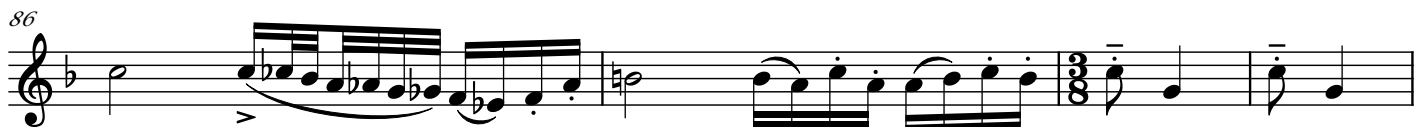
86 

90 *subito pp*

93 *stacc.* **I** *f*

98

105 *ff*

112 **J** *Scherzo-esque* (♩=♩) *fff* *sfp* *ff* *mp*

120

128 **K** *cresc.* *ff* *fff*

134

p *mp* *mf*

142

allarg. ----- *G.P.* **Tempo I** (c.a. ♩ = 40)

f *ff* *fff* *pp*

148

p

152

p

By Joshua Gray

Clarinet in B \flat 2 Stargazing with Gods
For Clarinet Choir

Lento (c.a. ♩ = 40)

pp

5 *B♭ clar. I* *mf* *B♭ clar. I* **A** *A Tempo* 3 *mp*

13

18 **B** *p*

23 *cresc.* *mf*

28 **C** *ff* *pp*

33 **D** *Poco piu mosso* (c.a. ♩ = 46) *fp*

39 *mp* *cresc.*

45 *ff* 5 *mp*

49

ff mp pp ff

54

pp mp f

The remainder of this page has been left blank to facilitate a page turn.

4

58 *mp*

63 *sfp*

66 **G** *Andante con moto* (c.a. ♩ = 92) *ff* *mf*

69 *simile*

72

75

78 *simile*

81 *marc.* **H** *subito pp* *ff*

84

86

91

subito pp

94

I *stacc.*
f

101

107

ff *fff* *sfp*

114

J *Scherzo-esque* (♩=♩)
ff *mp*

122

130

K
cresc. *ff* *fff*

135

p *mp* *mf*

141

allarg. ----- *G.P.* **L** *Tempo I* (c.a. ♩ = 40)

f *ff* *fff* *pp*

148

p

152

Clarinet in B \flat 3 Stargazing with Gods
For Clarinet Choir

By Joshua Gray

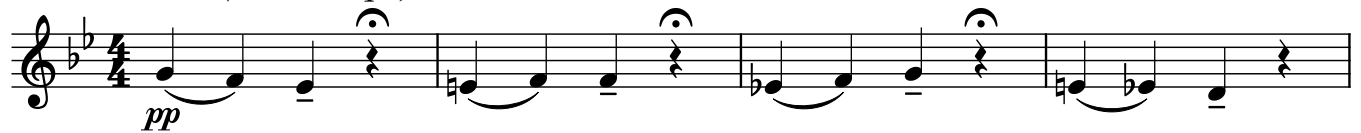
Lento (c.a. ♩ = 40)

5 *B♭ clar. I* *mf* *B♭ clar. I* **A** *A Tempo* *mp*

16 **B** *p*

21 *cresc. - - -*

26 **C** *(cresc.) - - - - mf* *ff*

32 *pp*

36 **D** *Poco più mosso* (c.a. ♩ = 46) *fp* *mp*

41 *cresc. - - - - ff*

46

5

mp

ff mp

50

pp

ff

54

pp

cresc. mp

f

F

58 *mp*

62 *sfp*

66 **G** *Andante con moto (c.a. ♩ = 92)* *ff* *mf*

69 *simile*

72

75

78 *simile*

81 *marc.* **H** *subito pp* *ff*

85

90 *subito pp*

93 I *stacc.*

98

105

112 J *Scherzo-esque* ($\delta = \delta$)

121

129 K

136

142 *allarg.* L *Tempo I* (c.a. ♩ = 40)

148

152

Clarinet in B \flat 4 Stargazing with Gods
For Clarinet Choir

By Joshua Gray

Lento (c.a. ♩ = 40)

pp

5 *B♭ clar. I* *mf* *B♭ clar. I* **A** *A Tempo* *mp*

11

16 **B** *p*

21 *cresc. ---*

26 *(cresc.) --- mf* *ff*

31 **C** *pp*

36 **D** *Poco più mosso* (c.a. ♩ = 46) *fp* *mp*

41 *cresc. ---* *ff* 5

47

mp ff mp pp

51

ff pp

55

cresc. - - - mp f

The remainder of this page has been left blank to facilitate a page turn.

4

58

62

66 **G** *Andante con moto* (c.a. ♩ = 92)

69

72

75

78

81

85

90

94 **I** *stacc.*
f

99

105

111 **J** *Scherzo-esque* (♩=♩)
ff *fff* *sfp* *ff* *mp*

119

127 *cresc.* *ff* *fff*

133 **K**
p *mp*

140 *allarg.* *G.P.*
mf *f* *ff* *fff*

146 **L** *Tempo I* (c.a. ♩ = 40)
pp *p*

151

Bass Clarinet 1

Stargazing with Gods

For Clarinet Choir

By Joshua Gray

Lento (c.a. ♩ = 40)

pp

5 *B♭ clar. I* *mf* *B♭ clar. I* **A** *A Tempo* *mp*

11

16 **B** *p*

21 *cresc. - -*

26 **C** *(cresc.) - - - - mf* *ff* **2**

33 **D** *Poco piu mosso* (c.a. ♩ = 46) **3** *pp*

39

ff

44

mp

48

ff mp pp ff

53

pp cresc. mp f mp rapid key-clicks

59

sfp

66 **G** *Andante con moto (c.a. ♩ = 92)*
marc.

ff mf

71

77

82 *marc.* **H**

subito pp ff

86

91

subito pp

95

I

f marc.

107

J *Scherzo-esque* (♩=♩)

ff fff sfp

114

ff mp

122

cresc.

130

K

(cresc.) ff fff p

137

mp mf f ff

p allarg.

144

L *Tempo I* (c.a. ♩ = 40)

fff pp

152

Bass Clarinet 2

Stargazing with Gods

For Clarinet Choir

By Joshua Gray

Lento (c.a. ♩ = 40)

pp

B♭ clar. I
mf
B♭ clar. I **A** *A Tempo*
mp

B
p

cresc. ----- mf

The remainder of this page has been left blank to facilitate a page turn.

28 C

ff pp

32

36 D *Poco piu mosso* (c.a. ♩ = 46)

ff

41

45

mp

49

ff mp pp ff

52

subito pp

55 F

cresc. mp f rapid key-clicks

60

sfp

66 **G** *Andante con moto* (c.a. ♩ = 92)

The remainder of this page has been left blank to facilitate a page turn.

103 *marc.*

J *Scherzo-esque* (♩=♩)

Allow key-clicks
to sound

110

118

126

K

133

139

L

Tempo I (c.a. ♩ = 40)

146

152
