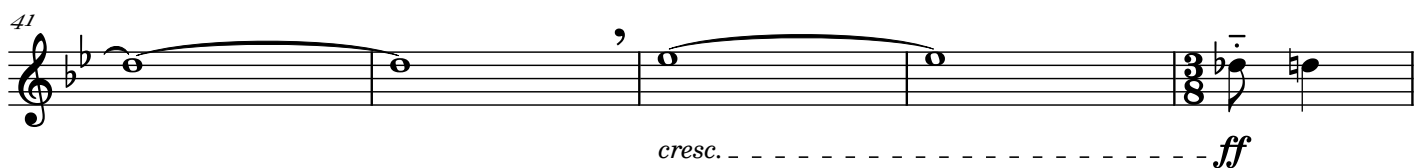
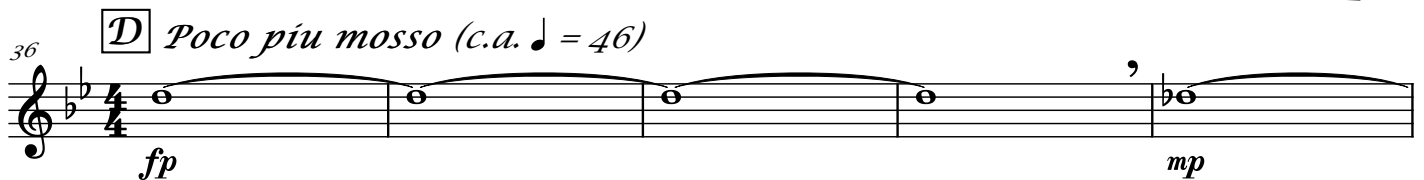
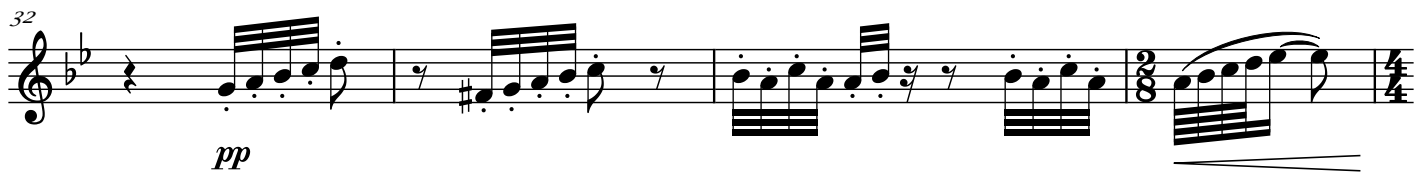
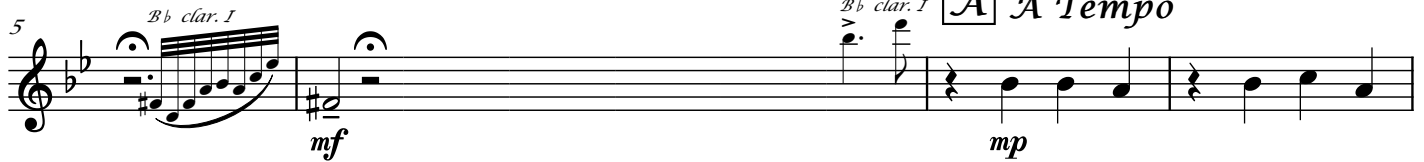
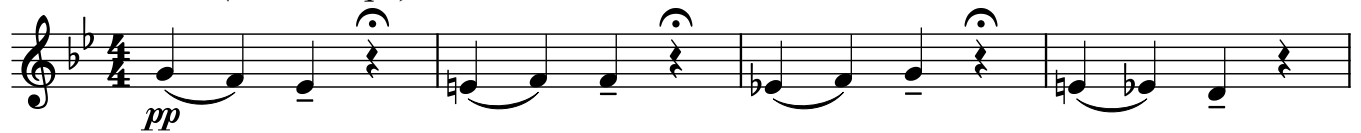

Clarinet in B \flat 3 Stargazing with Gods
For Clarinet Choir

By Joshua Gray

Lento (c.a. ♩ = 40)

46

5

mp

ff mp

50

pp

ff

54

pp

cresc. - - - mp

f

F

4

58

mp

62

sfp

66

G *Andante con moto* (c.a. ♩ = 92)

ff *mf*

69

simile

72

75

78

simile

81

marc.

H

subito pp *ff*

85

90

subito pp

93 I *stacc.*

98

105

112 J *Scherzo-esque* ($\delta = \delta$)

121

129 K

136

142 *allarg.* *G.P.* L *Tempo I* (c.a. $\text{♩} = 40$)

148

152
